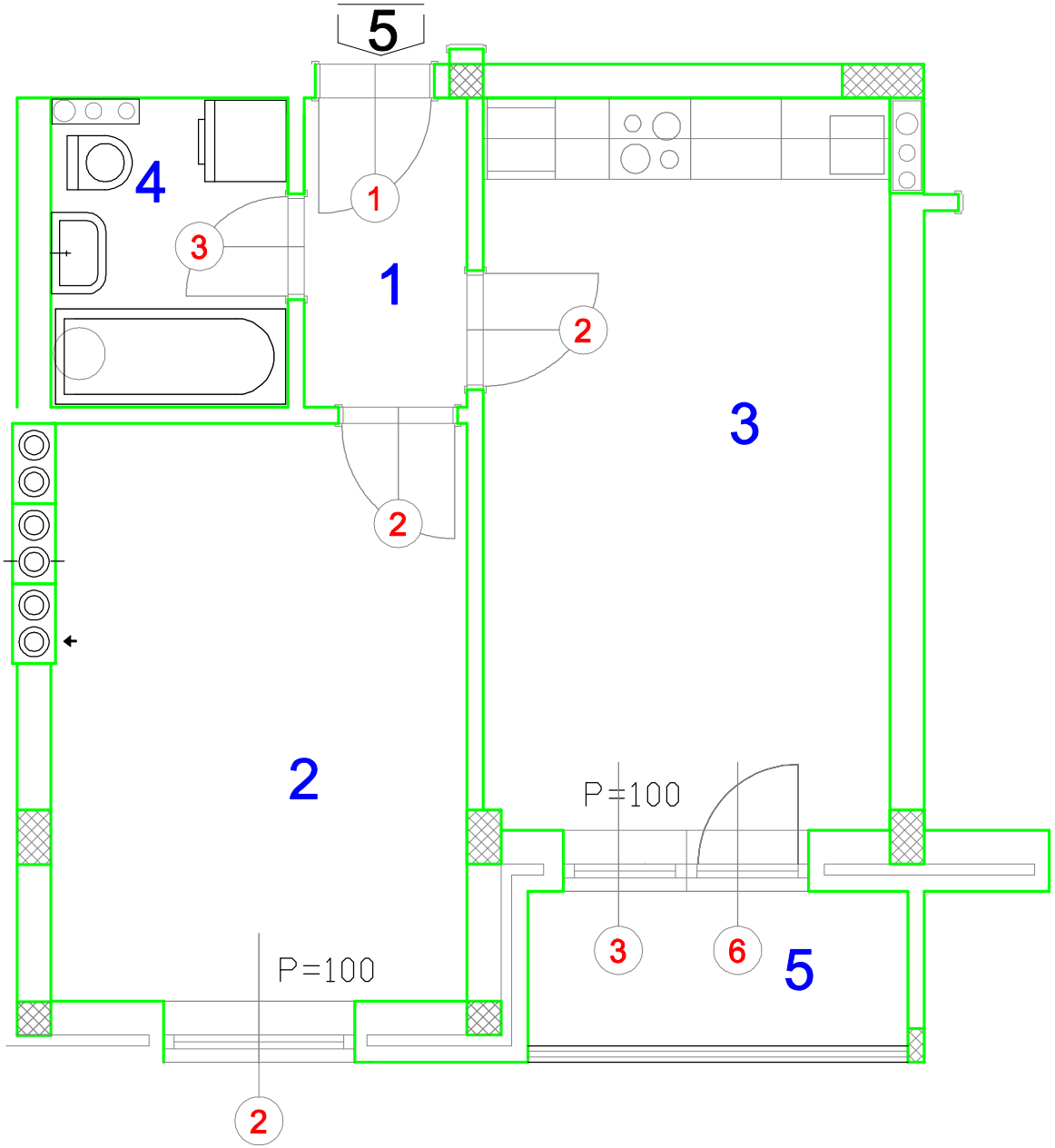
5
4
1
3
1
2
2
3
2
P=100
P=100
3
6
5
2